

SHIP'S PARTICULARS



MV 'VESTFJORD'

Administrative Details	
Shipsname	MV VESTFJORD
Nationality	Dutch
Port of Registry	Delfzijl
Call Sign	PGFG
IMO No.	9052692
MMSI	246162000
Class	Bureau Veritas
Type of Vessel	General cargo
Build:	
Accommodation	
Date launched	
Date Delivered	1993
Gir/gearless	

Vessel's Characteristics	
Gross Tons	1596
Nett Tons	874
Deadweight	2510 mt
DWCC summer	2440 mt
LOA	81,70 m
Beam Moulded	11,0 m
LBPP	77,0 m
Summer draught	4,46 m
Winter draught	4,37m
Height WL- Hatchcoaming in ballast	4,20m
Airdraft	9,20 m
FW capacity	
Ballast Capacity	
Container capacity	NA

Operational Characteristics	
Main engine - Type	Caterpillar 3512 DI-TA 749 KW
Bowthruster	260 KW
Rudder	Fishtail
Daily consumption abt.	4 cbm MGO 7 24 hrs
Average speed: abt. 9,5 kn. always subject to good weather conditions	

Ship's Phone Numbers	
MOB	+47 416 29 302
Telex INMARSAT C	
E-mail:	vestfjord@fonnesshipping.no vestfjord@skyfile.com
Emergency Contact nrs.	
DPA	
24/7 HRS DUTY BACK UP	

Hold Characteristics	
Capacity grain/bale	114.423 cbft / 114.423 cbft
Timber Capacity	3200 m3
1 Hold / 1 movable bulkhead	
Hold Dimensions	L x B x H: 57,80m x 8,92 m x 6,25 m
Hatch dimensions	L x B 57,80 m x 8,92 m
Tanktop strength	15 mt / m2

Owners	
Fonnes Rederi AS	P.O.Box 3 5953 Fonnes Norway
Operators	
Peak Shipping AS	Tel: 0047 55 53 52 00
Litleaasveien 49	chartering@peakshipping.no
5132 Nyborg, Norway	operation@peakshipping.no
Managers	
Fonnes Rederi AS	Tel: 0049 491925200
P.O. Box 3	Fax: 0049 49192520 25
5953 Fonnes	petter@fonnesshipping.no
Norway	roy@fonnesshipping.no

All details believed to be true but no guarantees given

04.09.2015

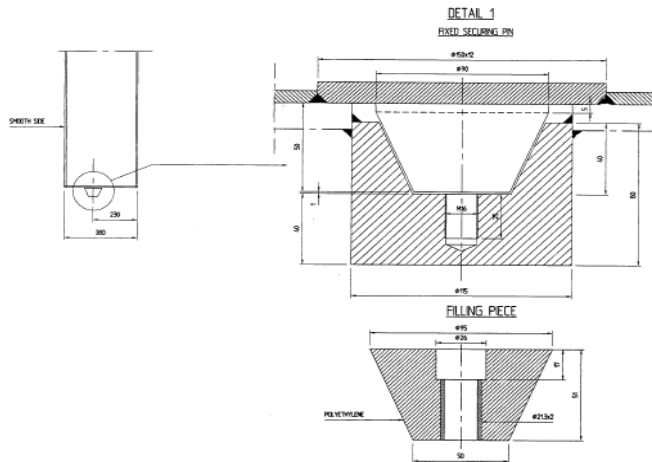
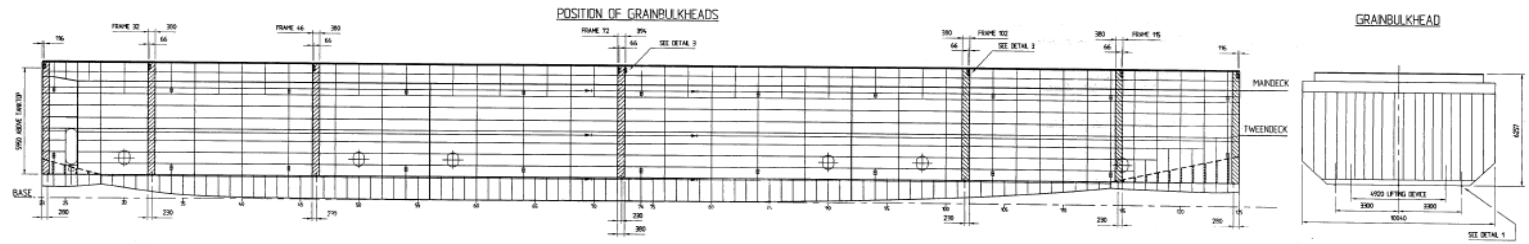

When bulkhead is not in position, hole to be closed with a polyethylene filling piece, secured by a stl. hex. socket head cap screw 1/4" x 60.

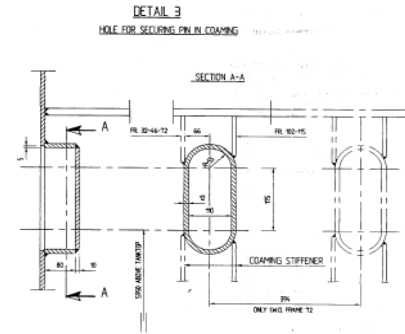

revision	date	name	revision	date	name
01	08-10-97				

DAMEN SHIPYARDS
 P.O. Box 17000, 3300 AA Dordrecht, The Netherlands
 Tel: +31 (0) 78 620 2000, Fax: +31 (0) 78 620 2001
 E-mail: sales@damenshipyards.com, web: www.damenshipyards.com

Position of Grain Bulkheads

date	20-09-04	drawn	01/05	checked	1000/01/03
designed by	01/05	designed by	01/05	designed by	01/05
drawn no.	01/05	drawn no.	01/05	drawn no.	01/05
check no.	01/05	check no.	01/05	check no.	01/05

COMPILED BY: DAMEN SHIPYARDS